

JMP® Student Subscription

Download and Installation Guide (November, 2023)

Go to www.jmp.com/student
Select **Get JMP for free!**

You will see an overview of the 6 Step process.

Sign In | (0)

JMP® Student Subscription

Help master statistics quickly – and have fun doing it.

Free for instructors and students.
Free 12 month subscription to leading statistics software used by industry professionals worldwide.

Follow these 6 Steps to get started with JMP

- 1 Create a My JMP Account**
Once you have read through these steps, click on the orange button below to sign up for a My JMP account. To register, please use the e-mail address you use to log in to school's/university's portal.
- 2 Tell us about your Studies**
Now that you have successfully created your My JMP ID, tell us your course name, academic institution, and affiliation. Submit the form to get to the next step.
- 3 Authenticate**
Select your school/university from the list and provide your login credentials as usual. No data will be transmitted, we just receive a notification that your login was successful.
- 4 Checkout**
Given that you were able to authenticate, you are now entitled to order the free JMP Student Subscription. The \$0 product has already been added to your shopping cart. All you need to do is to click the "Checkout" button.
- 5 Complete Checkout**
Continue with the checkout process and provide your shipping address, confirm the subscription agreement, and order your JMP Student Subscription. You're almost there, you just have to click the "Place Order" button!
- 6 Download, Install, and Activate**
By the time you see the order confirmation you will already have an e-mail in your inbox. Be sure to check your spam/junk and quarantine folders, if necessary. Reach out to store@jmp.com if you are still missing out on the order confirmation. Follow the link to download JMP and use the serial number provided in the e-mail to activate JMP.

Let's get started with Step #1

Create a My JMP Account

1a. Select to **create a My JMP Account**.

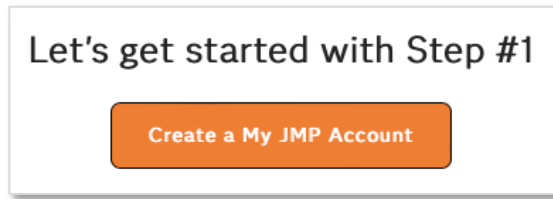

1b. **Choose Sign Up** to create a My JMP account.
If you already have an account, enter email.

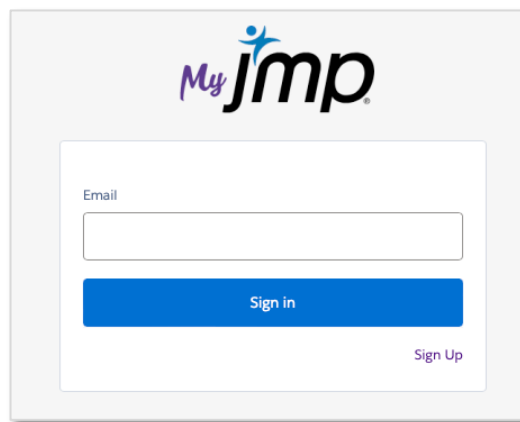

1c. **Provide requested information.**

Note: You need to use your email address from your academic institution.

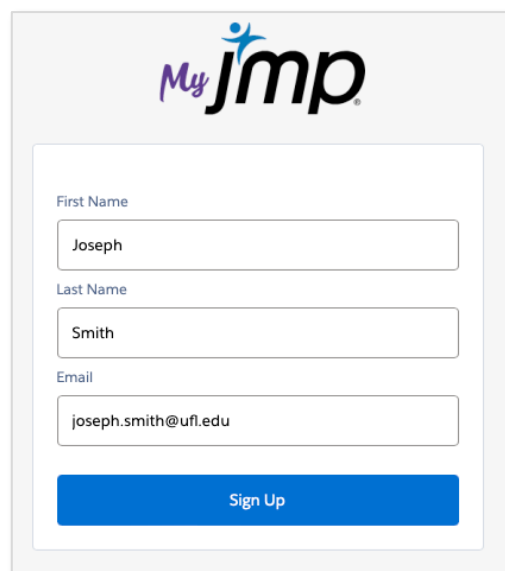

1d. Enter Verification Code sent to your email.

My JMP

Verify Your Identity

To verify your new account, enter the verification code we sent to joseph.smith@ufl.edu.

Verification Code

1e. Read and Accept Terms of Use (if creating a new MY JMP Account).

My JMP

joseph.smith@ufl.edu [Log Out](#)

All personal information will be handled in accordance with the SAS Privacy Statement.

Please read and accept the SAS Terms of Use to continue.

- Please click "I Accept", then click Continue.

I Accept
 Decline and Log Out

2a. Provide requested information regarding your use.

Step #2: Tell us about your Studies

Course Name/Number *

Affiliation * Student Instructor

School/University Name *

Submit & Authenticate

To confirm your student status, you will be directed to our authentication provider, Proxi.id. Your school/university credentials will not be shared with JMP or Proxi.id. For more information on this service, please visit <https://www.proxi.id/privacy-policy/>.

3a. Click **Start** to verify your academic status.

Verify your academic status to proceed

Start

[Have a verification code?](#)

- 3b. Enter the name of your institution and select from the list provided in the dropdown. If your institution is not listed, select **can't find my institution**. You will be prompted to provide an email address. A verification code will be sent to your email in that case.

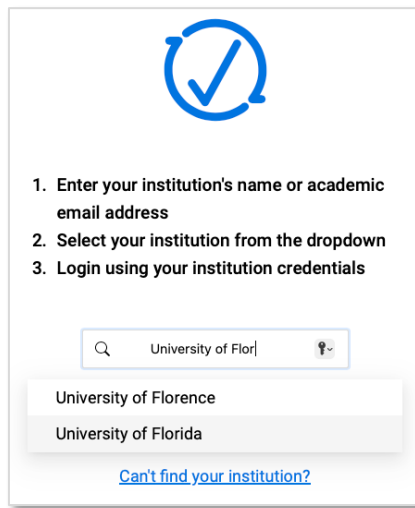

- 3c. You will be sent to your institution's unique login page. **Login with your username and password** for your institution.

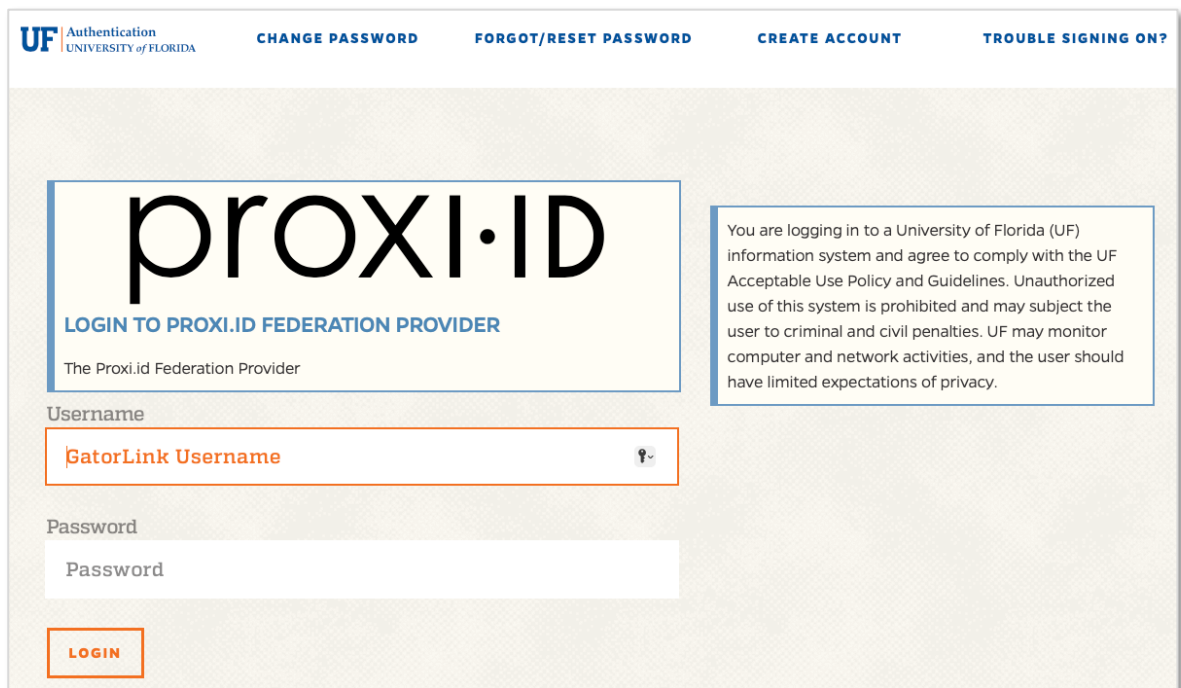

- 4a. Upon successful authentication, you'll be sent to My Cart containing a single-use copy of JMP® Student Subscription and a cost of \$0. **Select Checkout.**

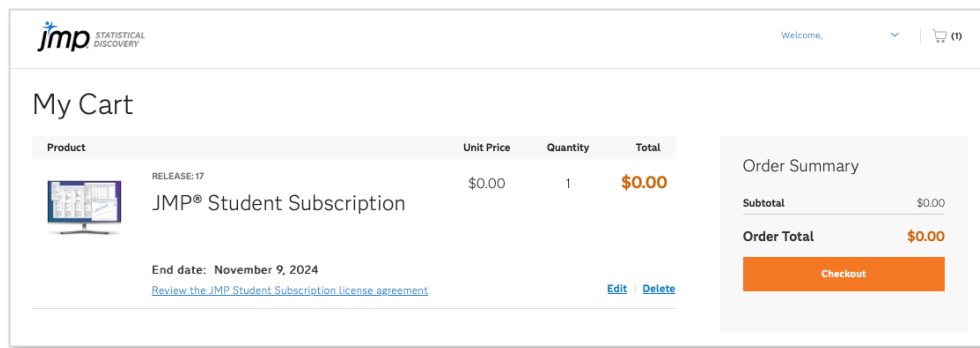

- 5a. Provide required information.

5b. Review and select check box to agree to the Terms and Conditions. Select Place Order.

Note: There is no need to provide any payment details. If you are asked to select a payment option then there must have been some issue along the process. Do not provide any payment details in this case but reach out to store@jmp.com instead.

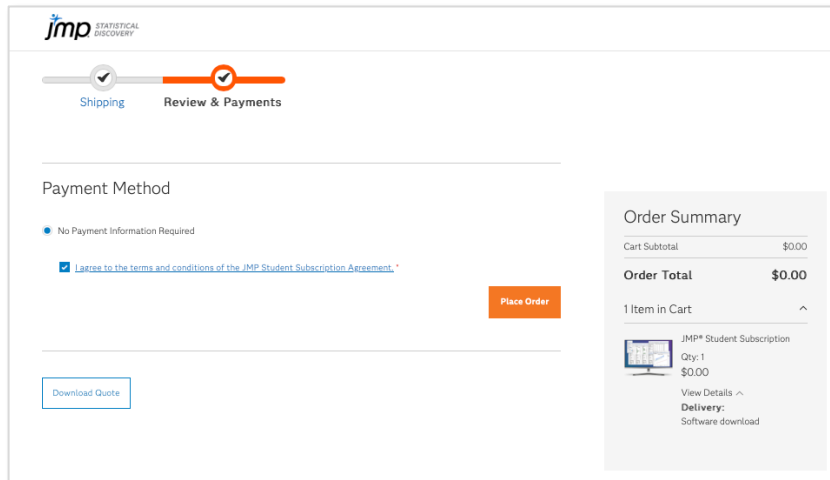

6a. Select Download JMP®.

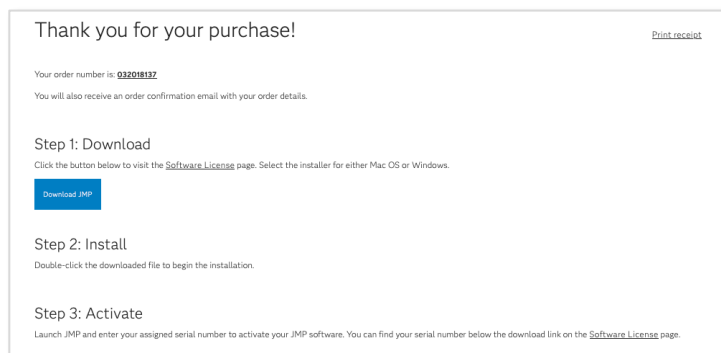

- 6b. **Copy the serial number shown.** You will need to enter this serial number when you launch JMP® for the first time. **Choose the Installer for your operating system** (Mac OS or Windows). Note: You will also receive an email containing the serial number confirming your purchase.

Software License

Your student software license and download information are available below.

Please download the JMP installers for Mac/Windows using the link below. Note the serial number below as well. You will need to use the serial number when prompted to complete the JMP installation.

[JMP Student Subscription Installer Download - Mac OS](#)

[JMP Student Subscription Installer Download - Windows](#)

Subscription product: JMP® Student Subscription
Subscription start: 2023-11-09 22:43:05
Expiration date: 2024-11-08 23:59:59
Serial number: **BPBMS70JOS**

[JMP Student Subscription Agreement](#)

JMP provides free resources to help you learn to use the software quickly and efficiently for your class.

- New to JMP? This seven-minute [quick start video](#) covers the essentials of using JMP.
- How do I perform an analysis for my class? The [Learning Library](#) provides 2-minute videos with step-by-step instruction and corresponding one-page summaries for 100 of the most common analyses in statistics courses.
- Looking for more learning resources? Go to our [student resources page](#) or to [Learn JMP](#) for all other learning materials.
- Have other questions? Head over to the [JMP User Community](#) to interact with other users and find the latest information.

6c. **Read and Accept the Software License Agreement.** The Installer will be downloaded onto your computer (in Downloads folder)

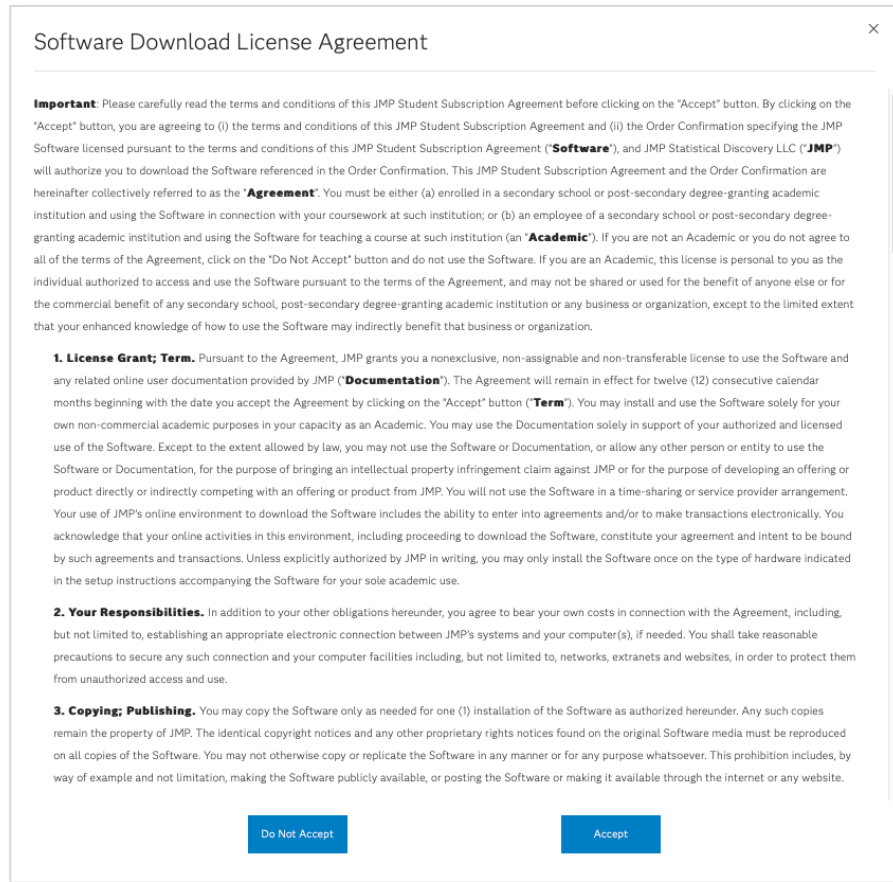

6d. **Double-click the Installer** download onto your computer to launch.

6e. **Follow the steps** to install JMP® Student Subscription.

INSTALLING JMP® STUDENT SUBSCRIPTION FOR MAC OPERATING SYSTEM

- MAC 1. The **JMP Installer** will be downloaded to your computer
*Depending upon the speed of your internet connection, this may take a few minutes.
The file will appear in your Downloads folder.*

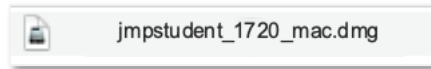

- MAC 2. Open the **JMP Installer** by double-clicking on the file.

- MAC 3. The JMP-Installer window will open. To begin the installation process, double-click on the **JMP.pkg** file.

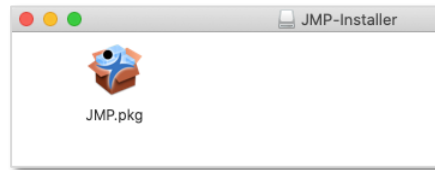

- MAC 4. Follow the steps to install JMP® Student Subscription by selecting **Continue**, **Install**, and then **Close** when completed.

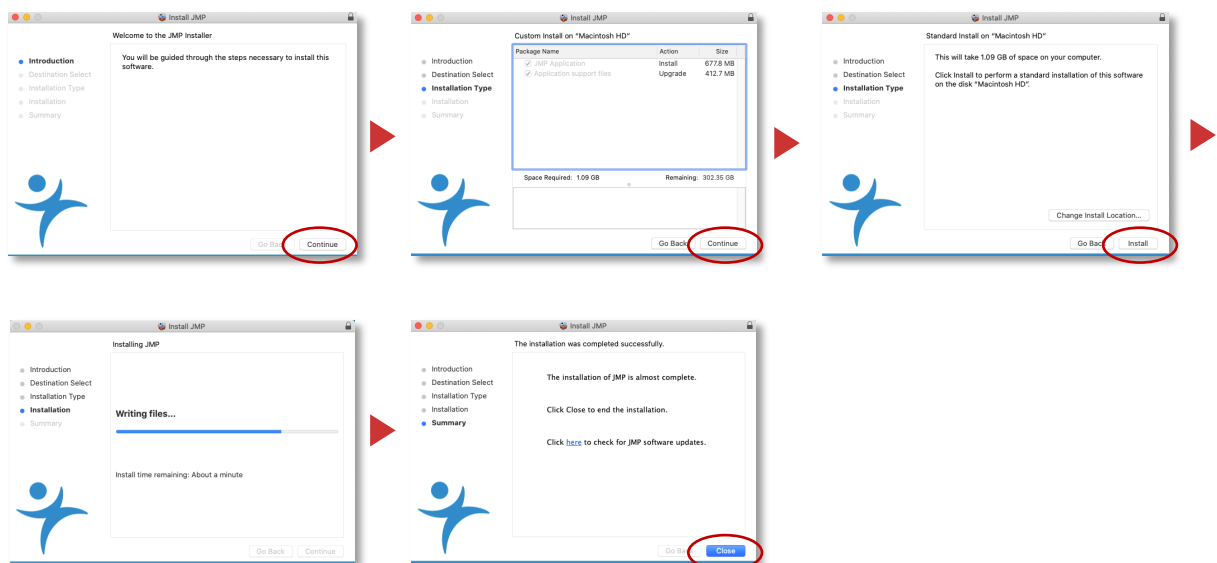

INSTALLING JMP® STUDENT SUBSCRIPTION FOR WINDOWS OPERATING SYSTEM

- WIN1. The **JMP Installer** will be downloaded to your computer.
Depending upon the speed of your internet connection, this may take a few minutes.
The file will appear in your Downloads folder.

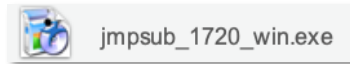

- WIN2. Open the **JMP Installer** by double-clicking on the file.
- WIN3. To begin the installation process, confirm you wish to allow the app to make changes to your device by clicking **Yes**. Then choose **Setup** to extract the installation files.

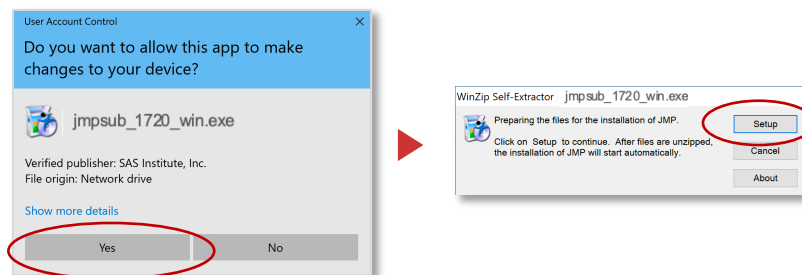

- WIN4. Follow the steps to install JMP® Student Subscription by selecting **Next**, **Install** and then **Finish** when completed.

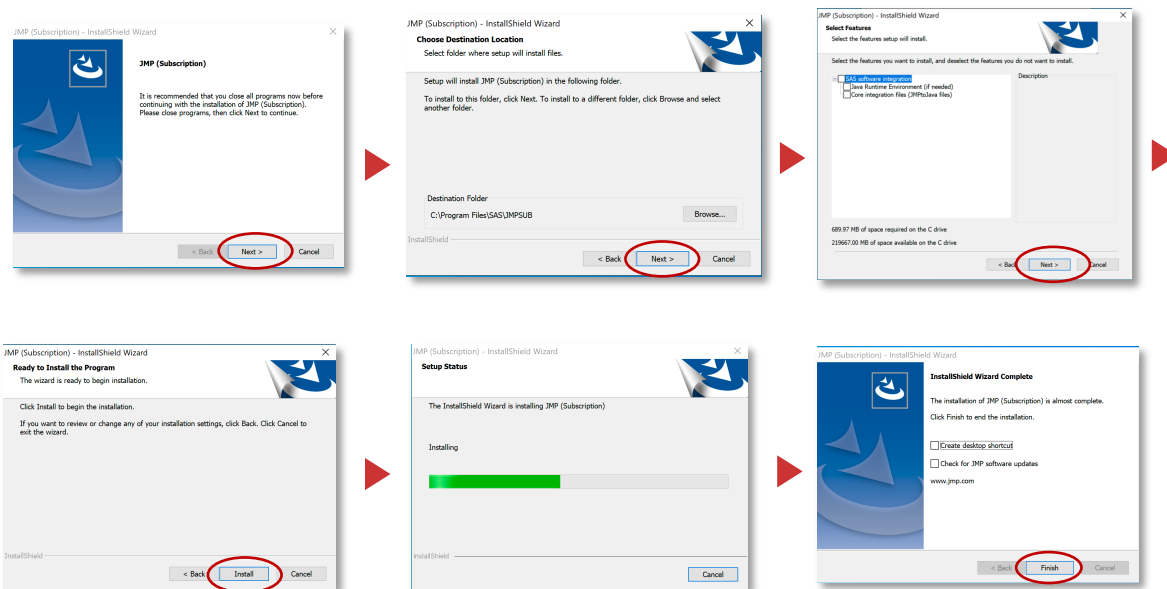

OPENING JMP® STUDENT SUBSCRIPTION

When you launch JMP® for the first time, you'll be prompted to activate by **entering the Serial Number** provided earlier in the process and that you also received via email.

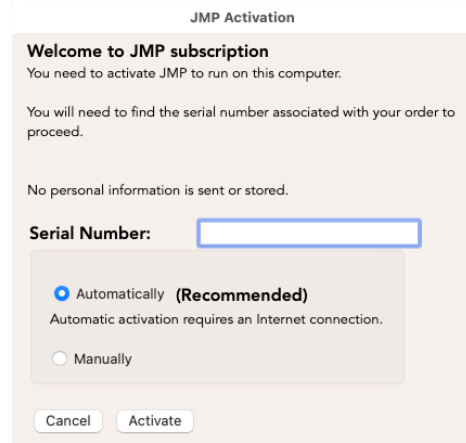

JMP provides free resources to help you learn to use the software quickly and efficiently for your class.

- New to JMP? This seven-minute [quick start video](#) covers the essentials of using JMP.
- How do I perform an analysis for my class? The [Learning Library](#) provides 2-minute videos with step-by-step instruction and corresponding one-page summaries for 100 of the most common analyses in statistics courses.
- Looking for more learning resources? Go to our [student resources page](#) or to [Learn JMP](#) for all other learning materials.
- Have other questions? Head over to the [JMP User Community](#) to interact with other users and find the latest information.